

Patient report

Bio-Rad DATE: 03/12/2019
D-10 TIME: 03:06 PM
S/N: #DJ4I016123 Software version: 4.20-2
Sample ID: 10437755
Injection date 03/12/2019 02:52 PM
Injection #: 12 Method: HbA1c
Rack #: --- Rack position: 10

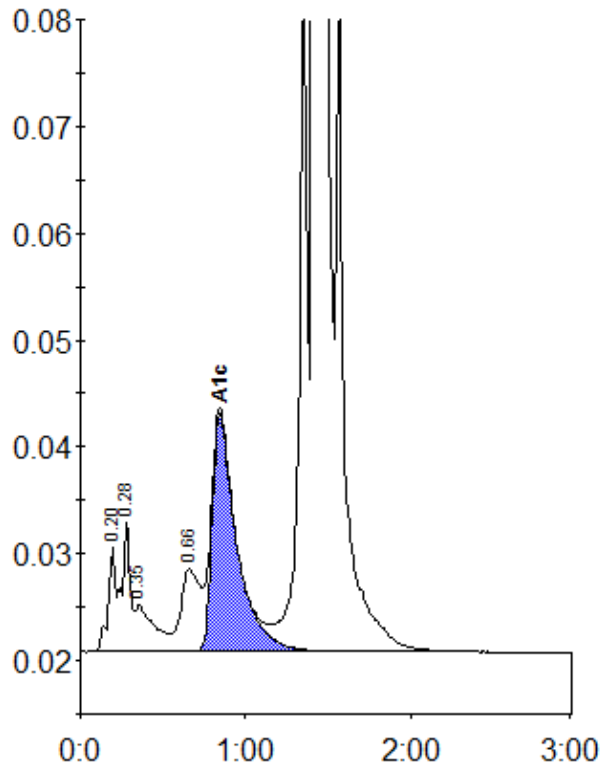

Peak table - ID: 10437755

| Peak | R.time | Height | Area | Area % |
|-------------|--------|---------|---------|--------|
| A1a | 0.20 | 9827 | 32237 | 0.8 |
| A1b | 0.28 | 12269 | 43078 | 1.1 |
| Unknown | 0.35 | 4401 | 34288 | 0.9 |
| LA1c/CHb-1 | 0.66 | 7718 | 60458 | 1.6 |
| A1c | 0.84 | 22337 | 230991 | 7.9 |
| P3 | 1.36 | 65729 | 228787 | 5.9 |
| A0 | 1.42 | 980927 | 3220404 | 83.6 |
| Total Area: | | 3850243 | | |

| | |
|----------------|-----|
| Concentration: | % |
| A1c | 7.9 |